



Tankerton, Whitstable

£525,000 Leasehold

...for Coastal, Country & City living.



Zoopla
Smarter property search



• 95/97 Tankerton Road . Whitstable . Kent CT5 2AJ . t: 01227 266441 . f: 01227 266443
e: sales@christopherhodgson.co.uk, lettings@christopherhodgson.co.uk . www.christopherhodgson.co.uk

Estate agency services are provided by Christopher Hodgson Limited, a company incorporated and registered in England and Wales with the number 07108955 whose registered office address is at Camburgh House, 27 New Dover Road, Canterbury, Kent CT1 3DN. Lettings and valuations are provided by Christopher Hodgson and Helen Hodgson trading as Christopher Hodgson.

Tankerton, Whitstable

Apartment 12, Beacon Heights, 7 Marine Parade, Tankerton, Whitstable, Kent, CT5 2BL

In an elevated sea facing location on the crest of Marine Parade, this purpose built second floor apartment commands far reaching panoramic views of the sea. This desirable development is enviably positioned close to shops and amenities on Tankerton Road, Whitstable town centre and Whitstable mainline station which is one mile distant.

The apartment provides smartly presented and comfortably proportioned accommodation comprising an entrance hall, sitting/dining room opening onto a generous sea facing balcony, a striking contemporary kitchen, two double bedrooms and two sleek modern bathrooms, including an en-suite shower room to the master bedroom.

The apartment benefits from communal gardens and one allocated parking space, located to the rear of the building.

No onward chain.



Location

Marine Parade is considered to be one of the most sought after residential locations in Tankerton. Being on the seafront not only means that you can take full advantage of the views but also of the comprehensive range of shopping facilities and other amenities at Tankerton which are but a short walk away. Whitstable is approximately 1.2 miles distant offering further educational, recreational and leisure amenities including water sports activities together with the sea food restaurants for which the town has become renowned. There is also a mainline railway station offering fast and frequent services to London. The A299 is also easily accessible providing a dual carriageway link to the M2/A2 giving access to the channel ports and subsequent motorway network.

Accommodation

The accommodation and approximate measurements are:

• Entrance Hall

• Sitting/Dining Room

18'11" x 11'0" (5.77m x 3.35m)
at maximum points

• Kitchen

11'1" x 8'9" (3.38m x 2.67m)
at maximum points

• Bedroom 1

16'3" x 11'3" (4.95m x 3.43m)
at maximum points

• En-Suite Shower Room

7'6" x 3'10" (2.29m x 1.17m)
at maximum points

• Bedroom 2

16'2" x 7'4" (4.93m x 2.24m)
at maximum points

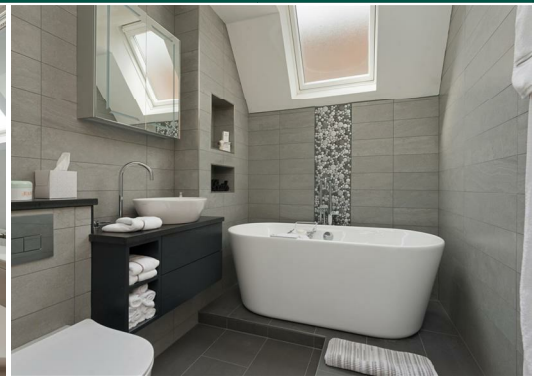
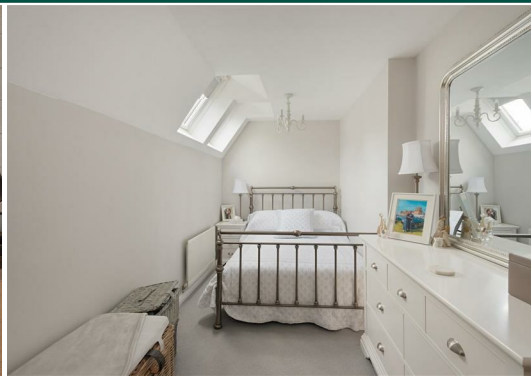
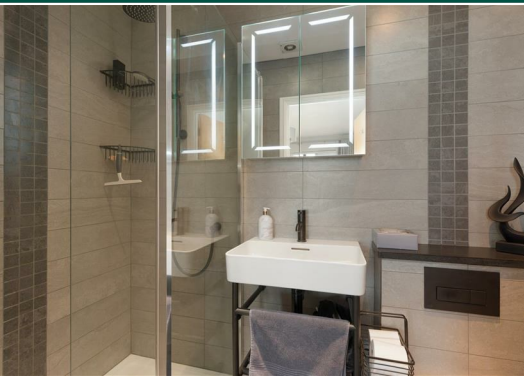

Bathroom
7'7" x 6'4" (2.31m x 1.93m)
at maximum points

Parking
One allocated parking space.

Lease
We understand that the property is being sold with the remainder of a 125 year lease created in 2004 (subject to confirmation from vendors solicitors).

Ground Rent
The ground rent payable for 2022 is £250 (subject to confirmation from the vendors solicitors).

Service/Maintenance Charge
The annual service charge for 2022 is £1,500.00 (subject to confirmation from the vendors solicitors).

Video Tour
Please view the video tour for this property, and contact us to discuss arranging a viewing.



Second Floor

Approx. 69.2 sq. metres (744.9 sq. feet)

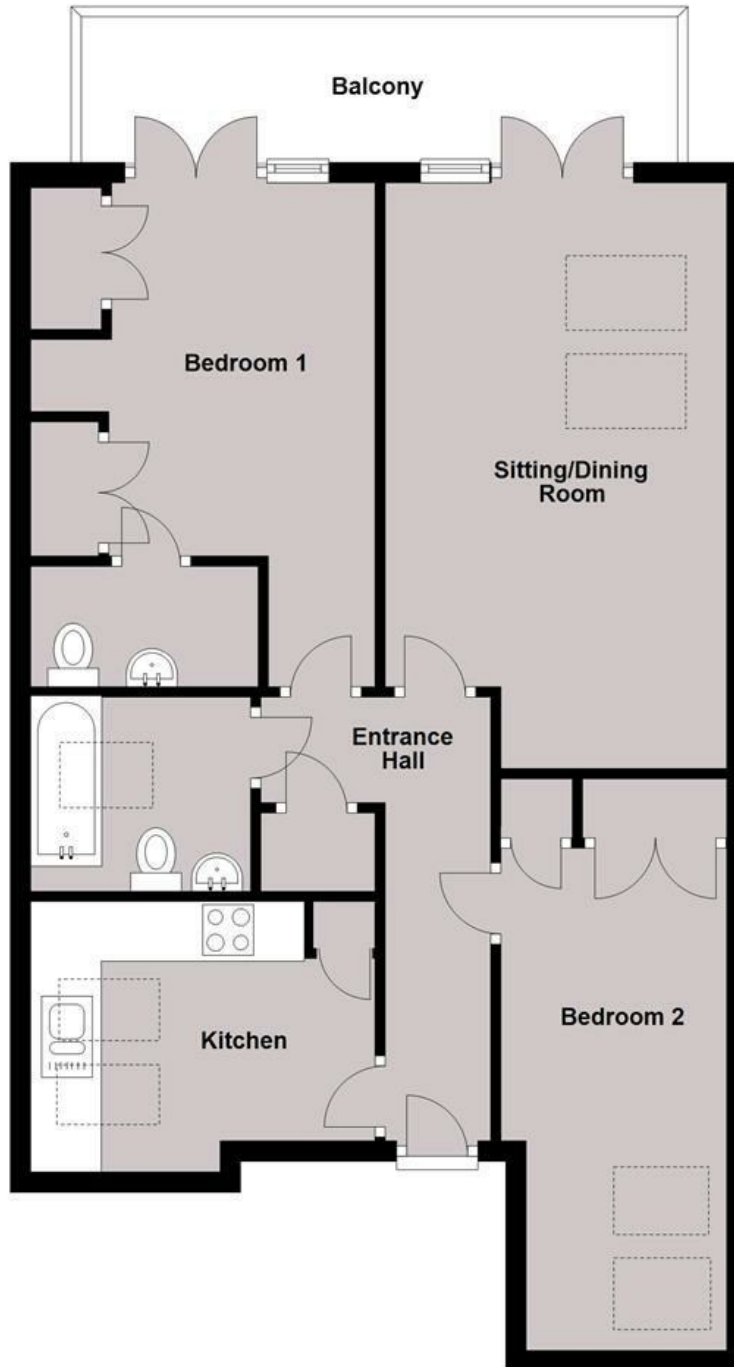

Total area: approx. 69.2 sq. metres (744.9 sq. feet)

Council Tax Band D. The amount payable under tax band D for the year 2022/2023 is £1,997.91.

Viewing: STRICTLY BY APPOINTMENT WITH AGENTS . t: 01227 266441

Christopher Hodgson Estate Agents for itself and as for the vendor or lessor (as appropriate) gives notice that: 1 These particulars are only a general outline for the guidance of intending purchasers or lessees and do not constitute in whole or in part an offer or a Contract. 2 Reasonable endeavours have been made to ensure that the information given in these particulars is materially correct but any intending purchaser or lessee should satisfy themselves by inspection, searches, enquiries and survey as to the correctness of each statement. 3 All statements in these particulars are made without responsibility on the part of Christopher Hodgson Estate Agents or the vendor or lessor. 4 No statement in these particulars is to be relied upon as a statement or representation of fact. 5 Neither Christopher Hodgson Estate Agents nor anyone in its employment or acting on its behalf has authority to make any representation or warranty in relation to this property. 6 Nothing in these particulars shall be deemed to be a statement that the property is in good repair or condition or otherwise nor that any services or facilities are in good working order. 7 Photographs may show only certain parts and aspects of the property at the time when the photographs were taken and you should rely upon actual inspection. 8 No assumption should be made in respect of parts of the property not shown in photographs. 9 Any areas, measurements or distances are only approximate. 10 Any reference to alterations or use is not intended to be a statement that any necessary planning, building regulation, listed building or any other consent has been obtained. 11 Amounts quoted are exclusive of VAT if applicable. 12 Whilst reasonable endeavours have been made to ensure the accuracy of any floor plan contained in these particulars, all measurements and areas are approximate and no responsibility is taken for any error, omission or mis-statement. This plan is for illustrative purposes only and should be used as such by any prospective purchaser. 13 Any mapping contained within these particulars is for illustrative purposes only and should be used as such by any prospective purchaser. No responsibility is taken for any error, omission or mis-statement. 14 Any computer generated images contained within these particulars are for illustrative purposes only and should be used as such by any prospective purchaser.

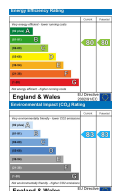

Folio No. 6784/WR